

# SMARTHEART™

To determine cuff size, measure your arm circumference midway between your shoulder and elbow joint.

- Adult** fits arm circumference: 8.6" – 11.8" (22–30 cm)
- Large Adult** fits arm circumference: 11.8" – 16.5" (30–42 cm)
- X-Large Adult** fits arm circumference: 16.5" – 18.8" (42–48 cm)
- Extended-Range Adult** fits arm circumference: 8.6" – 14.1" (22–36 cm)
- Wide-Range Adult** fits arm circumference: 8.6" – 16.5" (22 – 42 cm)

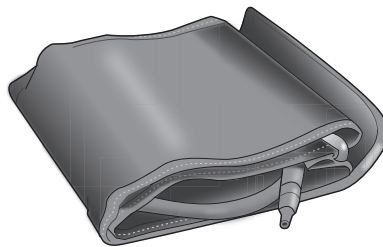

| DESCRIPTION   | PART NO. | COST    | QTY.  | TOTAL   |
|---|----------|---------|-------|---------|
| <b>Replacement Cuffs</b>                              |          |         |       |         |
| <b>Adult</b> – 8.6" – 11.8" (22–30 cm)                | 01-5811  | \$15.00 | _____ | \$_____ |
| <b>Large Adult</b> – 11.8" – 16.5" (30–42 cm)         | 01-5812  | \$17.00 | _____ | \$_____ |
| <b>X-Large Adult</b> – 16.5" – 18.8" (42–48 cm)       | 01-5817  | \$19.00 | _____ | \$_____ |
| <b>Extended-Range Adult</b> – 8.6" – 14.1" (22–36 cm) | 01-5819  | \$19.00 | _____ | \$_____ |
| <b>Wide-Range Adult</b> – 8.6" – 16.5" (22 – 42 cm)   | 01-5818  | \$21.00 | _____ | \$_____ |

**PAYMENT METHOD:** Do not send cash

- Check or Money Order     VISA
- MasterCard                 Discover
- Diners Club                   American Express



Card No. \_\_\_\_\_

Expiration Date \_\_\_\_\_ Security Code \_\_\_\_\_

Signature \_\_\_\_\_

Print Name \_\_\_\_\_

SUBTOTAL \$\_\_\_\_\_

Illinois shipments add 8% Sales Tax \$\_\_\_\_\_

Shipping, handling and insurance \$ 7.00

ORDER TOTAL \$\_\_\_\_\_

Please allow 2 weeks for delivery. This order form is for shipment within the Continental U.S. and Canada only.

**SHIP TO ADDRESS:**

Name \_\_\_\_\_

Address \_\_\_\_\_

City \_\_\_\_\_ State \_\_\_\_\_ Zip \_\_\_\_\_

Daytime Telephone No. (\_\_\_\_\_) \_\_\_\_\_

**BILLING ADDRESS:** If different from "SHIP TO" Address

Name \_\_\_\_\_

Address \_\_\_\_\_

City \_\_\_\_\_ State \_\_\_\_\_ Zip \_\_\_\_\_

Daytime Telephone No. (\_\_\_\_\_) \_\_\_\_\_

**THANK YOU FOR YOUR ORDER!**

Please send a copy of this form with your check, credit card information or money order payable to:

Veridian Healthcare  
 Attn: Customer Service  
 1175 Lakeside Drive  
 Gurnee, IL 60031

Fax credit card orders to:  
 866-480-1717  
 Questions? 866-326-1313

**REPLACEMENT PARTS ORDER FORM**